U.S. DEPARTMENT OF THE INTERIOR
U.S. GEOLOGICAL SURVEY

The National Map
US Topo

CRITERION QUADRANGLE
OREGON - WASCO COUNTY
7.5-MINUTE SERIES

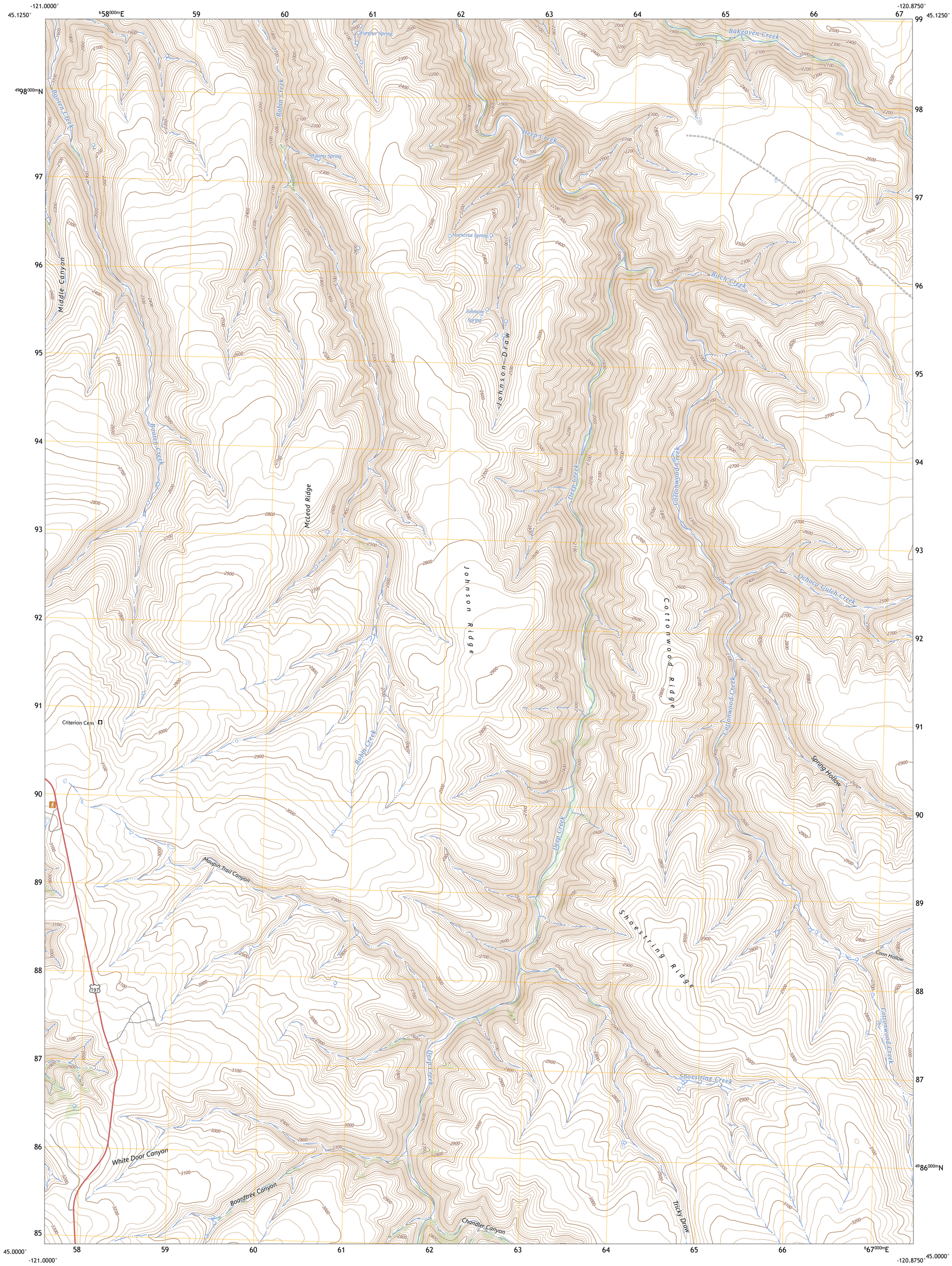

Produced by the United States Geological Survey
North American Datum of 1983 (NAD83)
World Geodetic System of 1984 (WGS84). Projection and
1 000-meter grid:Universal Transverse Mercator, Zone 10T

This map is not a legal document. Boundaries may be generalized for this map scale. Private lands within government reservations may not be shown. Obtain permission before entering private lands.

Imagery	NAIP,	July 2020 - July 2020
Roads	U.S. Census Bureau,	2016
Names	GNIS,	1980 - 2022
Hydrography	National Hydrography Dataset,	2006 - 2022
Contours	National Elevation Dataset,	2000
Boundaries	Multiple sources; see metadata file	2021 - 2022
Public Land Survey System	BLM,	2019
Wetlands	FWS National Wetlands Inventory	1981 - 1982

MN
GN
14°27′
257 MILS
1°28′
26 MILS
UTM GRID AND 2023 MAGNETIC NORTH DECLINATION AT CENTER OF SHEET

U.S. National Grid
100,000 - m Square ID
FQ
Grid Zone Designation
10T

SCALE 1:24 000

KILOMETERS: 1 0.5 0 1 2
METERS: 1000 500 0 1000 2000
MILES: 1 0.5 0 1
FEET: 1000 0 1000 2000 3000 4000 5000 6000 7000 8000 9000 10000

CONTOUR INTERVAL 20 FEET
NORTH AMERICAN VERTICAL DATUM OF 1988

This map was produced to conform with the National Geospatial Program US Topo Product Standard.

QUADRANGLE LOCATION

1	2	3
4		5
6	7	8

ADJOINING QUADRANGLES
1 Maupin
2 Dead Dog Canyon
3 Bronx Canyon
4 Dant
5 Shaniko
6 Kaskela
7 Shaniko Junction
8 Shaniko Summit

ROAD CLASSIFICATION
Expressway
Secondary Hwy
Ramp
Local Connector
Local Road
4WD
Interstate Route
US Route
State Route

CRITERION, OR
2023

NSN, 7643016389647
NGA REF NO. USGSX24K10748